

Patient report

Bio-Rad DATE: 09/02/2019
D-10 TIME: 05:11 PM
S/N: #DC2K755917 Software version: 4.30-2
Sample ID: 10560857
Injection date 09/02/2019 05:06 PM
Injection #: 26 Method: HbA1c
Rack #: --- Rack position: 3

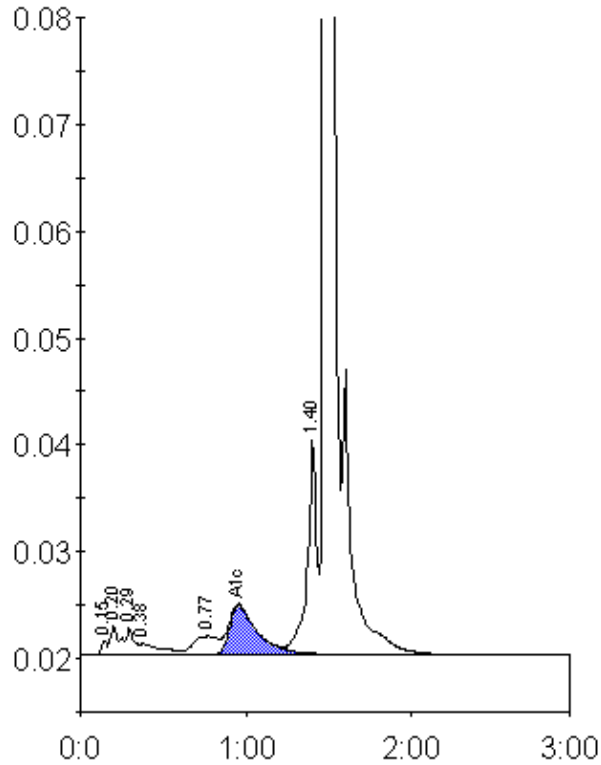

Peak table - ID: 10560857

Peak	R.time	Height	Area	Area %
Unknown	0.15	1334	3153	0.2
A1a	0.20	2644	10323	0.8
A1b	0.29	2587	8586	0.6
Unknown	0.38	1007	8780	0.6
LA1c/CHb-1	0.77	1702	18278	1.3
A1c	0.96	4584	53467	5.5
P3	1.40	20150	80034	5.9
A0	1.48	378965	1180401	86.6
Total Area:		1363020		

Concentration:	%
A1c	5.5